

CAOS!



Complex Adult Oral Medicine Solutions

MIAMI

OCTOBER 28-29, 2011

SAN FRANCISCO

MAY 4-5, 2012

Jason Goodchild, DMD

Mark Donaldson, BSP, PHARM D, FASHP, FACHE

 **IMPLANT
SEMINARS**
IMPLANT DENTISTRY EDUCATION

800.561.3065



Complex Adult Oral Medicine Solutions

October 28-29, 2011

- » Have you ever had to face the prospect of treating a medically-complex patient?
- » Are their patients in your practice with more than one underlying chronic disease?
- » Is it difficult to understand how a patient's pharmaceuticals may affect the dental treatment you have planned without having to worry about herbal remedies they may also be taking?
- » Remember that diabetic patient you had last week who was also on a blood thinner? Should you have stopped their anticoagulant?
- » And what about that cardiac patient you were called about after hours? Was it wise to give them a postoperative antibiotic prescription?

Providing dental care to anxious, fearful and medically-complex patients continues to be a major challenge facing dentists. Despite advances in management techniques and treatment delivery, patients' preexisting opinions and experiences contribute to dental anxiety, fear and avoidance. Feelings of apprehension create psychological obstacles that prevent dental patients from seeking and receiving care and once they do, the dentist is then faced with treating their oral health needs in the face of multiple chronic diseases, medications and herbal supplements. The simple approach to, "drilling and filling" has just been cranked up a few notches.

Dr. Goodchild and Donaldson did an awesome job with this presentation. I thought I might pick up a thing or two but the day turned into an unexpectedly rich flow of new and insightful information!

*Tim Robison, DDS
Lynnwood, WA*

Day 1: Keeping Patients Safe

- » Patient Assessment
- » Pharmacology 101
- » Monitoring: Keeping Patients Safe
- » Anxiolysis and Sedation
- » The VERY Latest in Local Anesthesia

Day 2: Managing Complex Patients

- » Drug Interactions
- » Meth Mouth and the Illicit Drug User
- » Patients Taking Herbals and Nutraceuticals
- » Patients with Bleeding Disorders or on Anticoagulants
- » What is in Your Emergency Kit and Why





This Interactive program looks at some of the most common disease states, drugs, herbals and interactions and their management with a particular focus on the dental realm. Case studies will augment the delivery of key points and a problem-based learning approach is encouraged so that each participant's questions are addressed.

Our two internationally-acclaimed speakers will ensure an interactive and engaging multimedia presentation that is both educational and entertaining. Most importantly, you will learn at least five strategies to successfully treat medically-complex patients Monday morning; after all, our goal is to make sure all dental appointments are not just successful for your patient, but also for you and your staff.

Treatment strategies and protocols will be discussed in a comprehensive, case-based approach with the following objectives covered:

- » Patient Assessment, Monitoring and Equipment
- » What is in Your Emergency Kit and Why
- » Meth Mouth and the Illicit Drug User
- » Patients Taking Herbals and Nutraceuticals
- » Patients with Bleeding Disorders or on Anticoagulants
- » Patients with Cardiovascular Issues
- » The Diabetic Patient and Those with Metabolic Syndromes
- » Solutions to Medically-Complex Patients: A Cases-Based review



Dr. Jason H. Goodchild, DMD

is a graduate of Dickinson College in Carlisle, Pennsylvania. He received his dental training at the University of Pennsylvania School of Dental Medicine, where he still holds a faculty position as Clinical Associate Professor in the Department of Oral Medicine. As part of his faculty duties he treats patients with complex medical histories, and oversees students and residents. He is also Clinical Assistant Professor, in the Division of Oral Diagnosis, Department of Diagnostic Sciences at the New Jersey Dental School where he teaches the next generation of dentist's excellence in patient care and introduces the concepts of enteral sedation to fourth-year dental students. Dr. Goodchild is a reviewer for the Journal of the American Dental Association, General Dentistry, and Quintessence International, and has also served as a grant reviewer for the National Institute of Health.



Dr. Mark Donaldson, BSP, PHARM D, FASHP, FACHE

received his B.Sc.(Pharm) from the University of British Columbia, his Doctorate in Clinical Pharmacy from the University of Washington, and is the current Director of Pharmaceutical Services at the Kalispell Regional Medical Center in Kalispell, Montana. He is a Clinical Professor in the Department of Pharmacy at the University of Montana and Clinical Associate Professor in the School of Dentistry at Oregon Health & Sciences University. He has been a primary author and investigator for the National Institutes of Health Consensus Development Committee to define the guidelines for enteral sedation in the United States, as well as an invited expert to compose a whitepaper on Enteral Conscious Sedation for the Academy of General Dentistry (AGD). Dr. Donaldson is currently a reviewer for General Dentistry, and sits on the Editorial Board for the Journal of the American Dental Association (JADA).

FEATURING *Miami*
THE MAGIC CITY

COURSE LOCATION

Implant Seminars Training Facility
1830 NE 153RD STREET,
NORTH MIAMI BEACH, FL 33162



RECOMMENDED HOTEL

The Fairmont Turnberry Isle Resort & Club
19999 West
Country Club Drive
Miami, FL 33180
Tel: (305) 932.6200



San Francisco

COURSE LOCATION

Hyatt at Fisherman's Wharf
555 North Point Street,
San Francisco, California, USA 94133
Tel: +1 415 563 1234



CAOS!

COMPLEX ADULT ORAL MEDICINE SOLUTIONS

Phone: 800-561-3065 • Fax: 305-944-3046

Course Tuition: Doctor \$895/ Staff Member \$295

Miami - October 28-29, 2011 SFO - May 4-5, 2012

Name: _____

Address: _____

City: _____ State: _____ Zip: _____

Telephone: _____ Fax: _____

Email: _____

I learned about this course:

Mailing Website Email Lecture

Previous participant: _____

Colleague: _____

Other: _____

Check enclosed in US Dollars to Implant Seminars

Check #: _____ Amount: \$ _____

Charge the amount of \$ US _____ to the following credit

Card: Visa Mastercard American Express Discover

Name on Card: _____

Card Number: _____ Exp. _____

Signature: _____ CVV #: _____

www.implantseminars.com



1840 N.E. 153rd Street
N. Miami Beach, FL 33162

CAOS!

Complex Adult
Oral
Medicine
Solutions

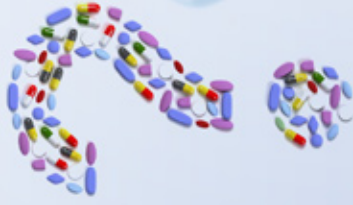

FIRST CLASS